



HX

3

LONDON

HARBOUR EXCHANGE - E14

REFURBISHED AIR-CONDITIONED OFFICES

3 HARBOUR EXCHANGE HAS UNDERGONE A COMPREHENSIVE REFURBISHMENT INCLUDING REMODELLED RECEPTION, ENHANCED COMMON AREAS AND REFURBISHMENT OF THE AVAILABLE OFFICE FLOORS



DESCRIPTION

3 Harbour Exchange is an impressive glass clad building, providing bright and efficient office floors which are wrapped around an off-set core.

Located on the Harbour Exchange estate, a tranquil waterside business environment, the property benefits from an exciting mix of local coffee bars, restaurants and gyms.

The South Quay DLR station is situated adjacent to the entrance of the estate and provides quick and easy access to the Docklands Light Railway (DLR). The Canary Wharf estate, which offers extensive retail amenities, is only a 10 minutes walk away and gives access to the Jubilee Line and the new Elizabeth Line which will offer reduced journey times and an improved service to Central London's key destinations.

SPECIFICATION

- Refurbished entrance hall
- Remodelled reception
- VAV air-conditioning
- Clear floor to ceiling height of 2.7m
- Metal tiled suspended ceiling
- Fully accessible raised floor with 100mm clear void
- 3 Passenger lifts
- Standby generator
- Shower facilities & cycle storage
- 24 hour access and security
- On-site management team
- Generous supply of car parking
- EPC rating – E (122)
- 1:10 sq m occupational density existing
- 1:8 sq m occupational density with enhancements
- Attractive and tranquil waterside environment

AVAILABILITY

FLOOR	SQ FT	SQ M
Part 7 th	4,155	386.0
Part 4 th	3,780	351.5
2 nd	8,383	778.8
1 st	8,381	778.6
G	8,317	772.6



2ND FLOOR
8,383 SQ FT (778.8 SQ M)

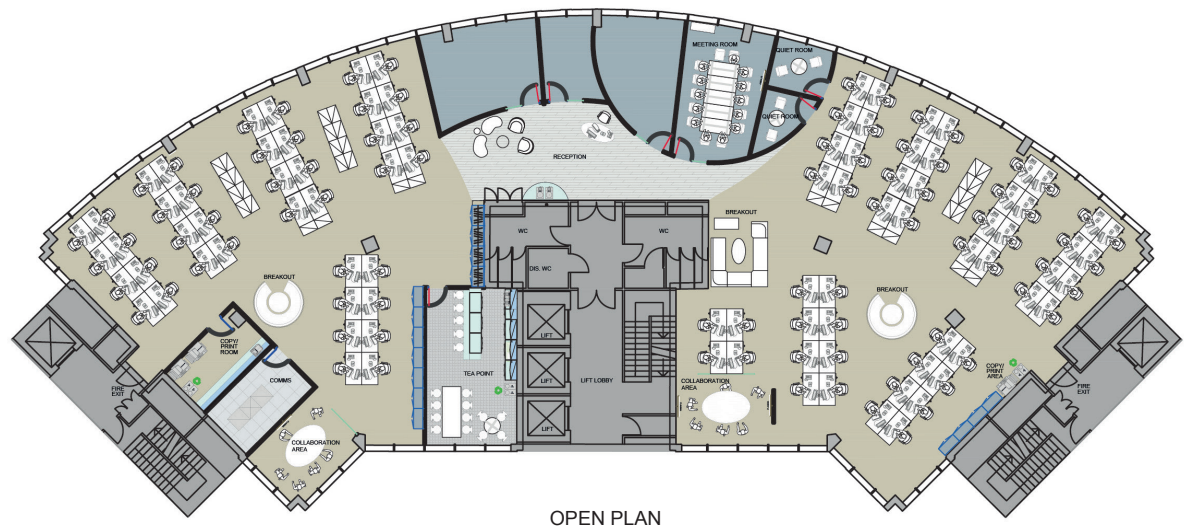
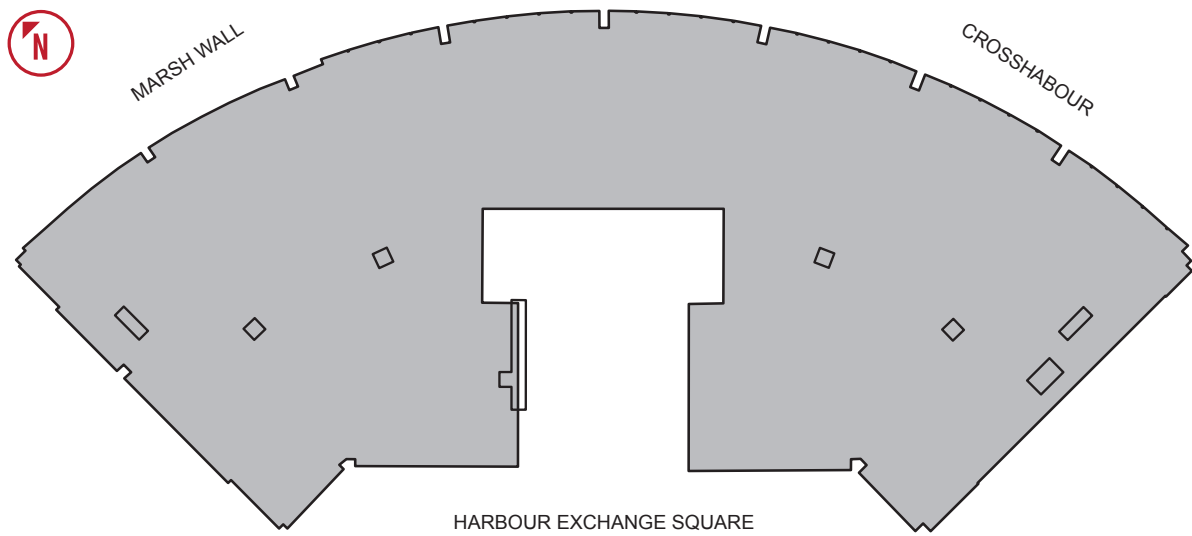



LOCATION

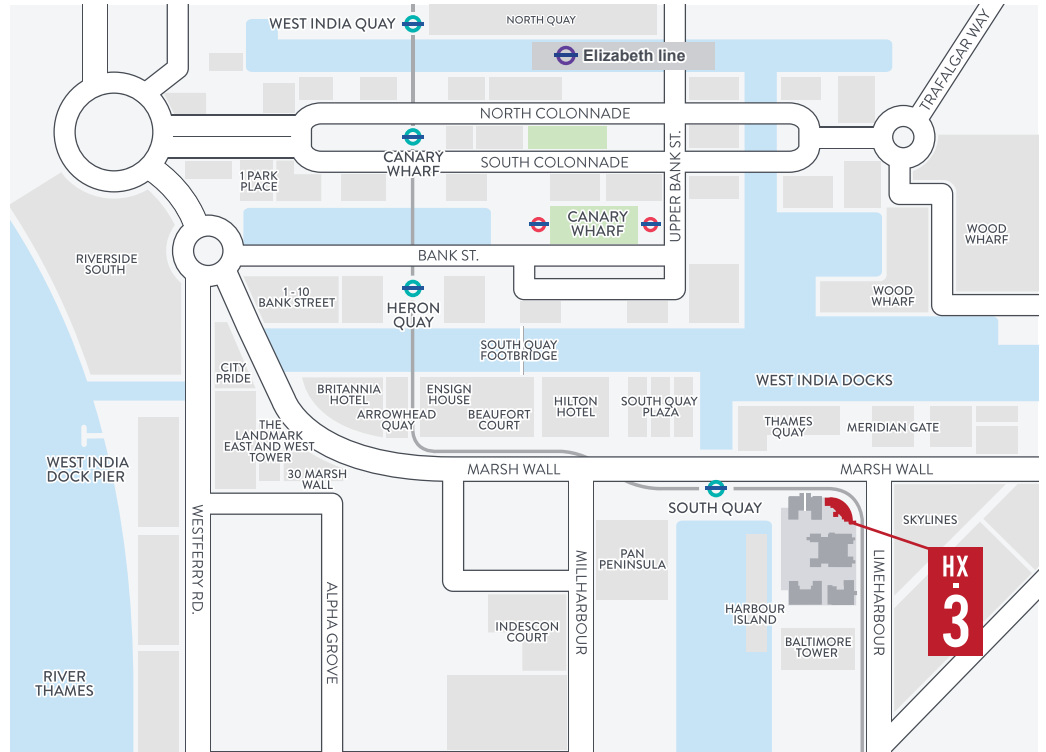

JOURNEY TIMES

HEATHROW	WATERLOO	BOND STREET	LONDON BRIDGE	BANK	LIVERPOOL STREET	CANARY WHARF	HX-3	STRATFORD	CUSTOM HOUSE FOR EXCEL	LONDON CITY AIRPORT
42 MINS*	18 MINS	16 MINS*	14 MINS	13 MINS	8 MINS*	2 MINS	SOUTH QUAY 1 MIN	18 MINS*	21 MINS	22 MINS

SOURCE: TFL
*JOURNEYS TAKEN VIA ELIZABETH LINE

TERMS

Upon application.

VIEWING

Viewing by appointment through joint sole letting agents:

Cherryman
0207 40 400 40

Bob Ashton
0207 093 1921
bob@cherryman.co.uk

Colin Leslie
0207 093 1907
colin@cherryman.co.uk

CBRE

Luke Thurlow
020 7182 2061
luke.thurlow@cbre.com

Jack Knivett
020 7182 3615
jack.knivett@cbre.com

<https://cre8teclients.com/hx3>

IMPORTANT NOTICE Cherryman & CBRE give notice to anyone who may read these particulars as follows: 1. These Particulars are prepared for the guidance only of prospective tenants. They are intended to give a fair overall description of the property but are not intended to constitute part of an offer or contract. 2. Any information contained herein (whether in the text, plans or photographs) is given in good faith but should not be relied upon as being a statement or representation of fact. 3. Nothing in these particulars shall be deemed to be a statement that the property is in good condition or otherwise nor that any services or facilities are in good working order. 4. The photographs appearing in this brochure show only certain parts and aspects of the property at the time when the photographs were taken. Certain aspects may have changed since the photographs were taken and it should not be assumed that the property remains precisely as displayed in the photographs. Furthermore no assumptions should be made in respect of parts of the property which are not shown in the photographs. 5. Any areas, measurements or distances referred to herein are approximate only. 6. Where there is reference in these particulars to the fact that alterations have been carried out or that a particular use is made of any part of the property this is not intended to be a statement that any necessary planning, building regulations or other consents have been obtained and these matters must be verified by any intending tenants. 7. Descriptions of a property are inevitably subjective and the descriptions contained here in are used in good faith as an opinion and not by way of statement of fact. May 2020.